pharos

pharos

The 1967 Pharos staff dedicates this edition to Mrs. Rachel Walker. For the past two years Mrs. Walker has served as advisor for the Pharos and the "Old Salt". She teaches classes in Freshman English, American literature, journalism and business English. She has endeavored to help our growing college through her tireless efforts and sincere interests in each student. We appreciate the contributions she has made to the College of the Albemarle.

if we can give back to each
of you, the memory of one
certain smile, one brief
acquaintance, one treasured
friendship—then we have truly
succeeded in our purpose.

Whether we come to C.O.A. to dodge the draft, to find a husband, or to further our education, we all must study to stay here.

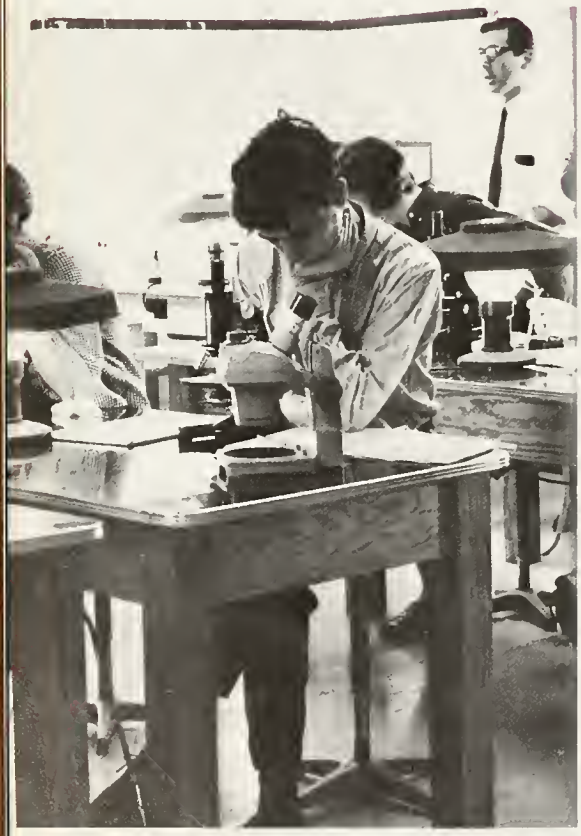

When our year begins in the fall it doesn't take long to fall into the old routines. We know that pop tests, term papers, and exams lie ahead. But we relieve the pressure by playing a game of hearts or bridge.

"Well we got'a
play sometime!"

The Dolphins Den is the center of life at C.O.A. It is a smoky little room filled with empty bottles, books, music, cards and the talk and laughter of people.

. . . and we search
for love and
understanding . . .

administration and faculty

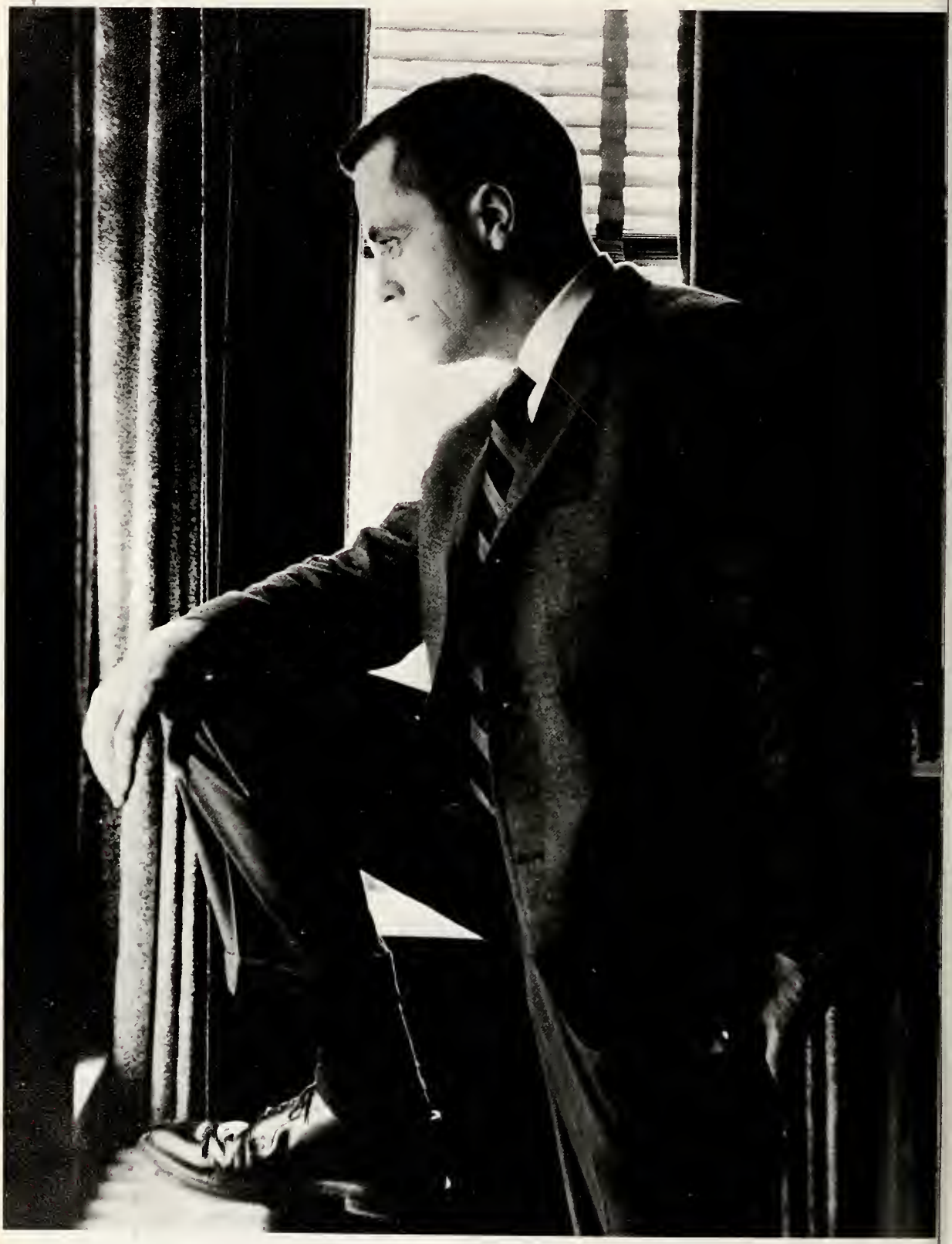

"All right, you cut class one more time!"

President
Dr. Robert Barringer

Dr. Barringer always has time to talk with his students.

Dean
Dr. L. L. Barlow

The Dean is talking with the guidance counselors Shelby Mansfield (L) and John Simmons (R).

Secretary
to
the President
Rose Marie Wise

Secretary
to
the Dean
Mary Helm

CLATE AYDLETT
Mathematics

B. A., Duke University
Graduate work, East Carolina
College

SAMMY ALLRED
Business

B. S., M. A., Appalachian
State Teachers
College

ANNA BAIR
Fine Arts

A. B., B. Music, Salem College
AAGO, Royal School
of Church Music,
England

DR. CLIFFORD BAIR
Fine Arts

B. Mus., D. Mus., Chicago
Music College; American
Academy of Teachers of Singing
Mozarteum, Salzburg, Austria

ALEXANDRA BOADA
Spanish

A. M., University of Havana
B. A., Graduate work
University
of
North Carolina

FRANK BOADA
Drafting and Design
Technology

M. S., University of
Villanova; Graduate Work
North Carolina State

HORTENSE BOOMER
Librarian

B. A., East Carolina College
S. B., Library Science University of North Carolina

HOWARD BRAXTON
Physical Education

A. B., Guilford College
M. A., Appalachian State Teachers College

DEMPSEY BURGESS
Auto Mechanics and Welding

B. A., North Carolina State
M. A., East Carolina College

ANN CATE
Assistant Librarian

A. B., Womans College Greensboro, N. C.

PARKER CHESSON
Biology

B. S., M. A., East Carolina College
Graduate Work, Duke University

JAMES CRUMP
Mathematics

A.B.,Elon College; M. A., Appalachian State Teachers College; Graduate Work, University of Illinois

LEROY DARE
History and Political Science

B. A., Wake Forest College
M. A., University of North Carolina

DOROTHY DILDAY
R. N., University of Florida School of Nursing

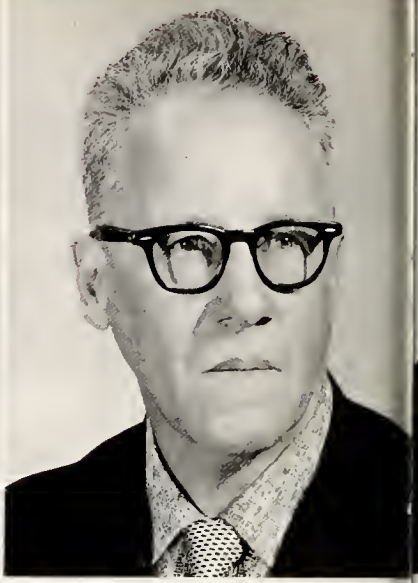

AUSTIN FORD
Chemistry and Physics
B.S., East Stroudsburg State Teachers College; M. Ed., Pennsylvania State University
Washington University

EARL GULLEDGE
B.S., Northwestern State College

ANN HOLBROOKS
English

M. A., Appalachian State Teachers College

ROY HYLE

A. B., M. A., East Carolina College

RAY JONES
Hygiene

B. S., Wake Forest
M. A., East Carolina

THOMAS JORDAN
Electronics

B. S., M. S., Northwestern
State College

MILDRED MOORE
R. N.,

Norfolk Memorial
and Norfolk Protestant
Hospitals

GRACE OVERMAN
Learning Lab

A. B., Duke University

JEROME RHEES
Registrar

B. S., M. A., Georgetown
University

TED ROLLINS
Adult Education

B. S., Wake Forest
College

JOSEPH SALMON
History

B. S., Troy State College
M. S., Florida State College

RAYMOND SHORKEY
Mechanical Technology

Ford Apprentice School
Naval Air Technical School
Vocational School

WILLIAM STERRITT
Physical Education

B. S., M. S., University of Southern Mississippi

LUCY VAUGHAN
English and Drama

B. B., University of Houston
M. A., Kent State University

RACHEL WALKER
English

B. S., M. A., Appalachian

ROSE WILLIAMS
R.N.,

Norfolk General Hospital School of Nursing

classes

ROBERT MITCHELL ARMSTRONG

DARIUS CROMWELL AUMAN, III

SALLY BELL AYDLETT

AUBREY GAYLE BACCUS

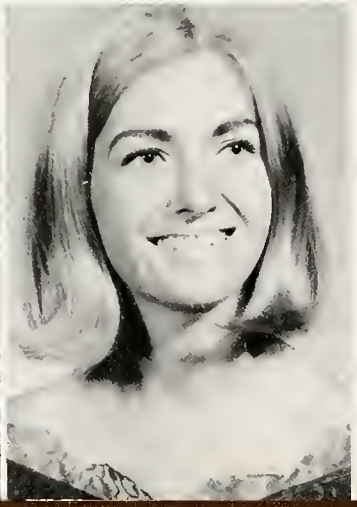

REGINALD GREY BALLANCE

ESTHER LOUISE BANKS

JOYCE OLA BANKS

PATRICIA ANN BANKS

WAYNE DOUGLAS BARRETT

LEROY HOWELL BARROW

DAVID HENRY BATES

MURDEEN BRICKHOUSE

JANICE PAIGE BYRANT

WILLIAM FORREST CALE

JOHN REGINALD CAPPS

NANCY JEANETTE CARTWRIGHT

SYLVIA EVELYN CARTWRIGHT

WENDELL COPELAND CARTWRIGHT

MARGARET ROSE CHESSON

DIANE LOUISE CHORY

ALICE PEARL COLTRAIN

GEORGE EDWARD CRAIN

ELDONNA MAE DAVIS

GLENNA LOUISE DUNCAN

NORA MAE EASON

IRENE WARD ELLIOTT

DAVID LEE ETHRIDGE

ELLEN CAROL ETHRIDGE

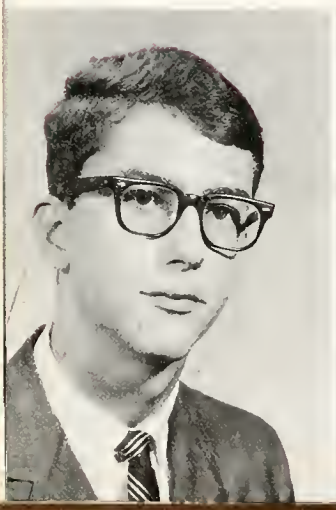

TERRY MARSHALL FAULKNER

JOAN ELIZABETH FLETCHER

BRONNIE RAY FRIAS

LEE ROY FULLER

NOAH PAUL GREGORY, JR.

GENE WAYNE HARRELL

GLENN MITCHELL HASSELL

LEONARD HARVEY HENELL

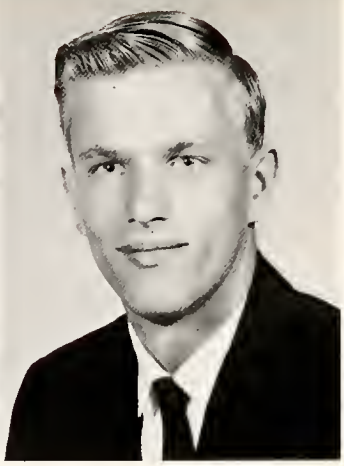

DAVID STODDARD HOUTZ

CECIL FRANKLIN HUGHES, JR.

STANLEY MARION INGRAM, JR.

ELLIOTT WHITEHURST JACOBS

EMMA LOU JERIGAN

HELEN JUANITA JETHRO

CAROL SMITH JONES

CAROLYN PAIGE LONG

WILLIAM EARL MATTHEWS

PEGGY ANN McNAUGHTON

PAULA DAVENPORT MEADS

JAMES MERCER MORRIS

JACQULINE LYNN MOSS

RETHA RANHORN NEWBOLD

LINDA FAYE O'NEIL

LARRY GLENN OVERTON

DONNA VIRGINIA OWENS

ED LEE OWENS

CRAFTON SMITH OWNLY

HOPE BULAY OWNLY

LINA GAYLE PARKER

DAVID CLARK PARKS

WAYNE HEMBREE PAYNE

NORMAN LYNN PENDLETON, JR.

DONALD GENE PERRY

DWIGHT CLIFTON PHILIPS

WILLIAM HERMAN POTTER

MAURICE LEE QUIDLEY

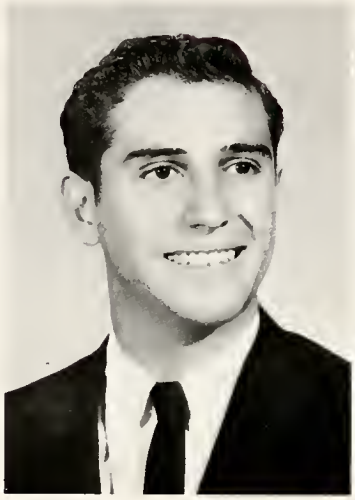

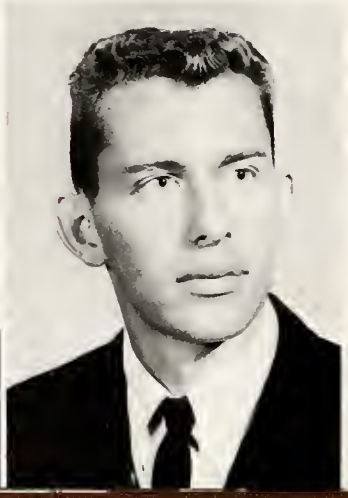

RADFORD CLIFF REEL

JAMES MORGAN REYNOLDS

NICKIE ANN SALEEBY

PAMELA MOORE SANDERS

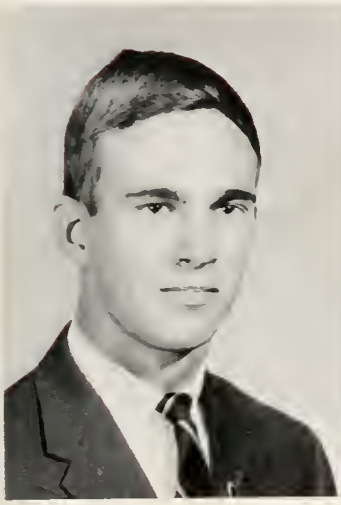

THOMAS ALAN SANDERS

SUDIE SAWYER SAUNDERS

CONSTANCE LANDING SAWYER

ROY EDWARD SAWYER, JR.

VAN WACO SAWYER

WILLIAM ROGER SAWYER

MARY LUCILLE SCOTT

DENNIS McLEAN SPIVEY

ERMA PHELPS SPRUILL

MILLARD JEREL SPRUILL

JOSEPH LARRY STALLINGS

JOHN EDWIN BLADES STUART

ALEXANDER JOSHUA TUNNELL

PHYLLIS MORGAN TURNER

JAMES ROBERT WALKER

PAUL GLENN WARD

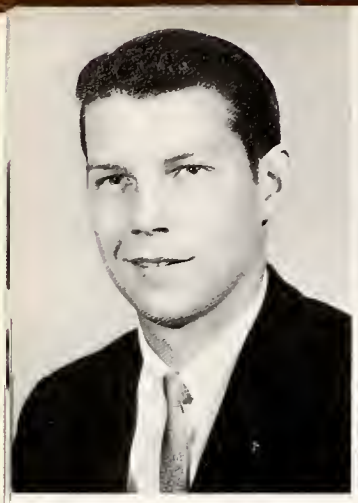

DONALD ELLIS WHITEHEAD

EVELYN ANDREA WILLIAMS

HARRIETTE ANN WILLIAMS

PHYLLIS LEE WILLIAMS

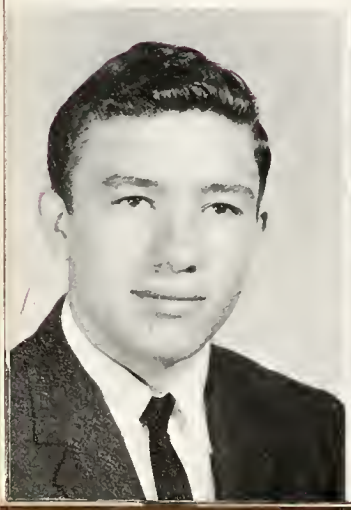

FRANK CALE WINSLOW

SYLVIA GAIL WINSLOW

WAYNE RAY WINSLOW

BEVERLY RUTH WOOD

Susan Abernathy
Janice Adams
Lloyd Adams

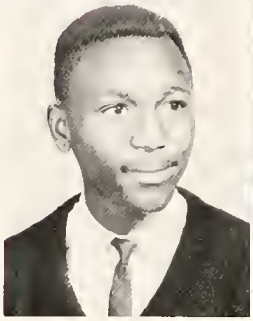

James Adkins
Kay Allred
Gwen Armstrong

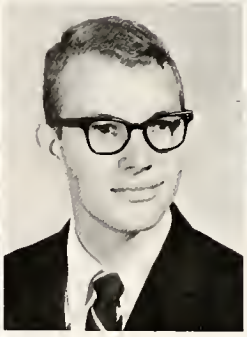

Bonnie Baines
James Beck
Patricia Berry

Lee Brabble
Linda Bright
Carolyn Cartwright

Elwood Cherry
Robert Corprew
Gail Curles

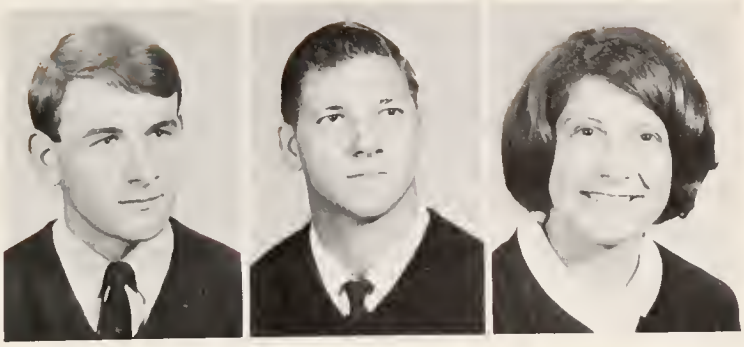

Arlyn Dail
Tommy Dail
Johnny Danchise

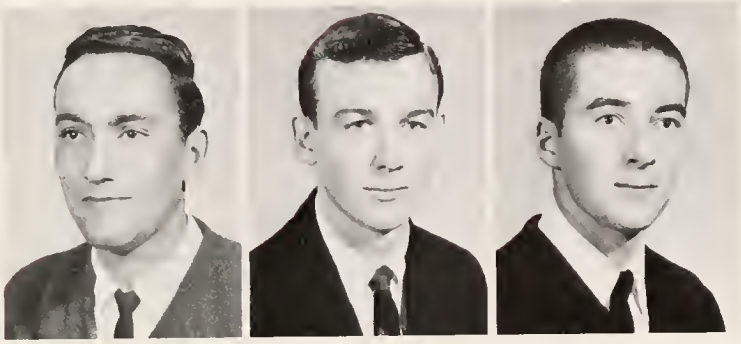

Robert Davis
George Dill
Emory Dunstan

Daniel Edone
Rose Edwards
Linda Fearing

Nelson Ferrell
Winfred Fitzgerald
Allie Flatum

Iomara Gomez
Darby Goodman
Tommy Hancock

Joyce Harrell
Mary Catherine Harris
Sherry Hewitt

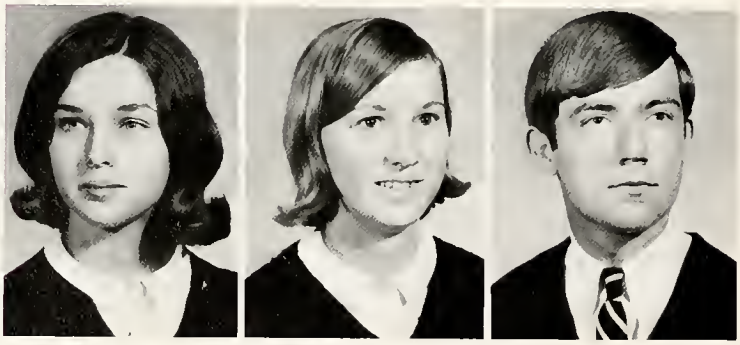

Jayne Jackson
Annette Jones
Eddie Jones

Howard Jordan
Rita Jordan
Felix Lane

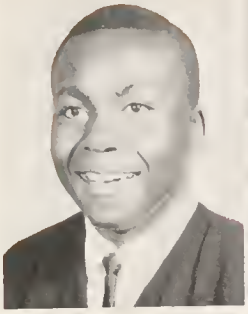

Lloyd Lassiter
John Lavezzo
Connie Lilley

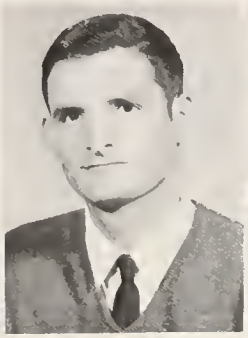

Richard Livingston
Olivia McDougal
William McKinzie

James Markham
Mike Melko
Linda Melson

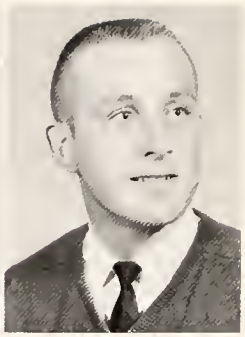

Archie Miller
Dawn Myers
Billy Nixon

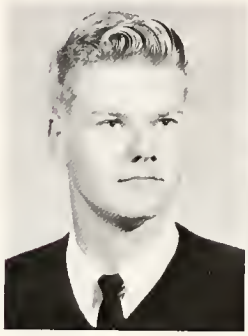

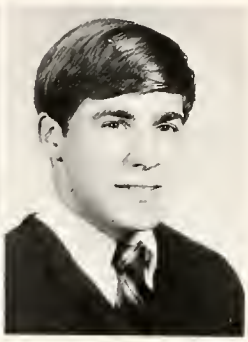

Terry Noblitte
Sara Jo Noirfalise
Edward Ode

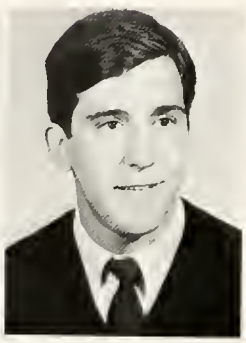

Wayne O'Neal
Becky Owens
Peter Paz

Donna Pendleton
Linda Perkins
Jo Frances Perry

Jennean Perry
Sharon Pritchard
Gail Reynolds

Betty Jo Rhodes
Edith Riddick
John T. Riggs

Caroline Roughton
Ronald Rountree
Larry Sadler

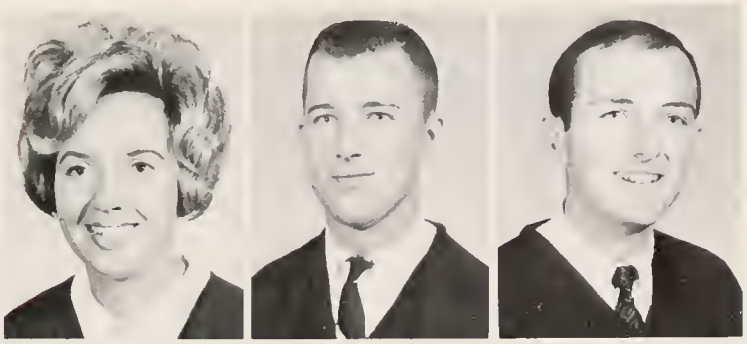

Curtis Sanderlin
William Saunders
Diane Sawyer

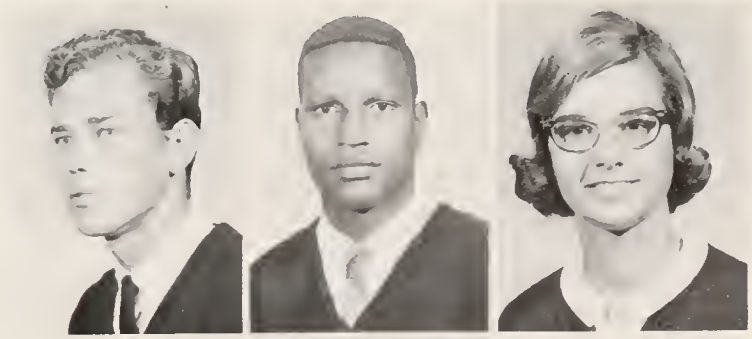

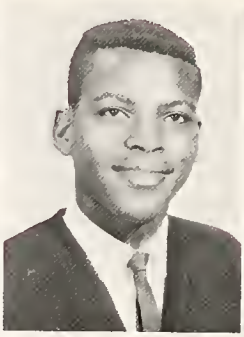

Pam Sawyer
Alvin Shaw
Freddie Simmons

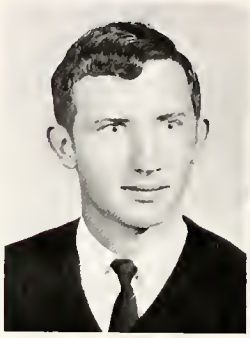

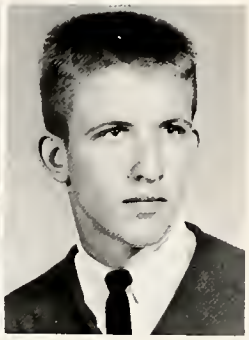

Paul Smith
Pamela Spear
Randall Spear

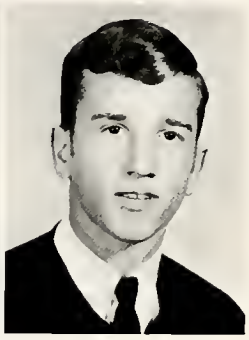

Phyllis Spring
Brenda Stallings
Jerry Stallings

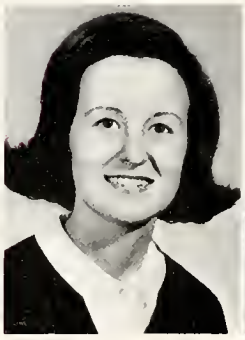

Judi Stanley
Sam Staples
Vonita Stillman

Melvin Taten
Charlie Taylor
Charles Thompson

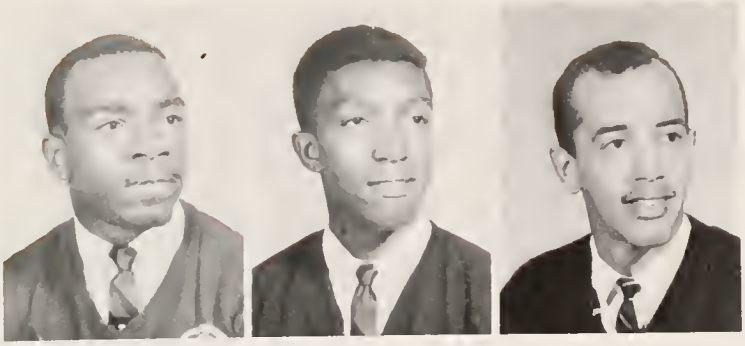

Patsy Tillett
Ronnie Tillett
Garland Trussell

David Turner
John Urbanek
Frank Voliva

Ronald Ward
Russell Ward
Jane Warren

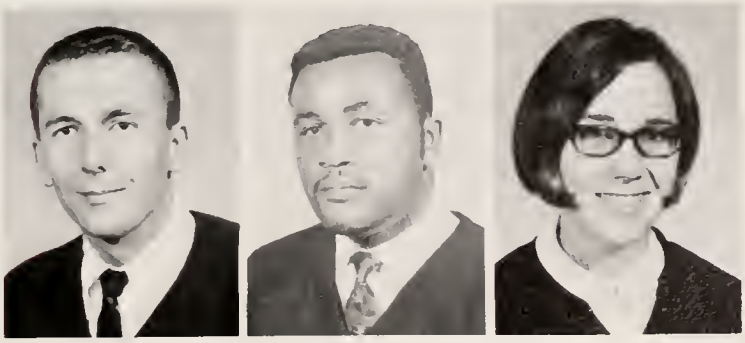

Charles Weaver
Steve Whaley
Doug White

James White
Peggy Wilkins
Larry Williams

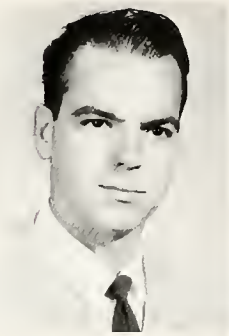

Wayne Williams
Jim Wilson
Clarence Winn

Kennith Winslow
Nancy Wood

nurses

Joy
Allen

Dorothy Kay
Barefield

Myra
Bell

Sandra
Bullock

Barbara
Crandall

Graythel
Coppersmith

Judy
Daniells

Cleo
Hassell

Linda
Jilcott

Milicent Jordan

Rebecca Josey

Marguerite Ludford

Alma J. Mills

Betty Wrae Monds

Artie Bass Nixon

Josephine Nixon

Nita Nixon

Elouise Rhodes

Sandra Ann Rountree

Jane Saunders

Carolyn Sawyer

Mary Smith

Sharon Ann Twiford

Jill Meredith Umphlett

Carolyn White

Linda Winslow

Dorothy Wood

organizations

Pharos Staff

Editor: Connie Sawyer

Editor: Peggy Ambrose

Business Manager: Jim Walker

Carolyn Long

Don Whitehead

Phyllis Williams

Jo Francis Perry

Pam Sawyer

Nancy Cartwright

Judie Stanley

Joyce Banks

Janice Bryant

John Capps

Editor . . . . . .Roy Sawyer
Asst. Ed. . . . Margie Loflin

Old Salt Staff

Photographer . . .

Radcliff Reel

Sports writers: Jim Walker, Don Whitehead, John Capps

The journalism class and Mrs. Walker, the Advisor, help write the newspaper.

Old Salt Staff

Circulation Managers:
Pat Banks
Janice Bryant

Feature Writers:
Peggy McNaughton
Linda Bright
George Crane

News Writer:
Kay Allred

Social Writer:
Nancy Cartwright

Officers

Secretary - Linda O'Neal; Treasurer - Sally Aydlett; Historian - Nora Mae Eason; Vice President - Lynn Pendleton; President - Rudy Markham; Sergeant-at-arms - Josh Tunnell.

Rudy and Mr. Simmons discuss S. G. A. business.

Student Government Association

SEATED: Linda O'Neal, Sally Aydlett, Nora Mae Eason. SECOND ROW: Donna Pendleton, Lynn Pendleton, Rudy Markham, Josh Tunnell, Beverly Wood, Nancy Harrington. THIRD ROW: D. C. Auman, Wayne Winslow, J. J. Harris, Bronnie Frias, John Simmons, advisor.

French Club

Roy Sawyer, Jayne Jackson, Wayne Winslow, Joyce Banks, Mary Catherine Harris, Carolyn Long, Phyllis Williams, Linda Bright, Mrs. Riddick, advisor, Jim Beck, Darby Goodman, Elizabeth Madre, Nancy Wood.

Spanish Club

Andrew Ford, Paul Gregory, Mrs. Boada, advisor, Ben Cherry, Alice Coltrain, Nancy Cartwright, Juanita Jethro, Lee Fuller, Andi Williams, Esta Banks, Erma Spruill.

Phi Theta Kappa

FIRST ROW: Phyllis Williams, Patrica Banks, Sally Aydlett, Nora Mae Eason. SECOND ROW: Wayne Winslow, Rudy Markham, Leroy Dare, Advisor.

Phi Beta Lamda

FIRST ROW: Betty Jo Rhodes, Joyce Harrell, Gail Curles, Patrica Banks, Allie Flatum, Gwen Armstrong, Donna Owens, Rita Jordan, Becky Lou Owens. SECOND ROW: John Trather, Advisor; Janice Bryant, Sylvia Cartwright, Edith Riddick, Linda Melson, Carol Jones, Jane Warren, Brenda Stallings, Roger Sawyer. THIRD ROW: Steve Whaley, J. E. Delmar, Bill Banks, Wayne Barrett, Jim Walker, Cecil Hughes.

Chorus

Dr. Bair, director

FIRST ROW: Diane Chory, Harriette Williams, Juanita Jethro, Mary Lucille Scott. SECOND ROW: Connie Lilley, Don Whitehead, Susan Abernathy, Paul Gregory, Carolyn Long, Ed Owens. THIRD ROW: Leroy Barrow, Frank Winslow, Paul Ward, Larry Sarborough, Lewis Brothers.

features

Stairway t

Dancing is a favorite pastime of C.O.A. students. And among the many dances of the year, perhaps the Spring Formal is best remembered.

to the Stars

Linda O'Neal and J. J. Harris were announced as the winners of the Mr. and Miss C. O. A. contest that night.

Homecoming Queen

Miss Nora Mae Eason

Miss C.O.A.

Linda O'Neal

Mr. C.O.A.

J. J. Harris

sports

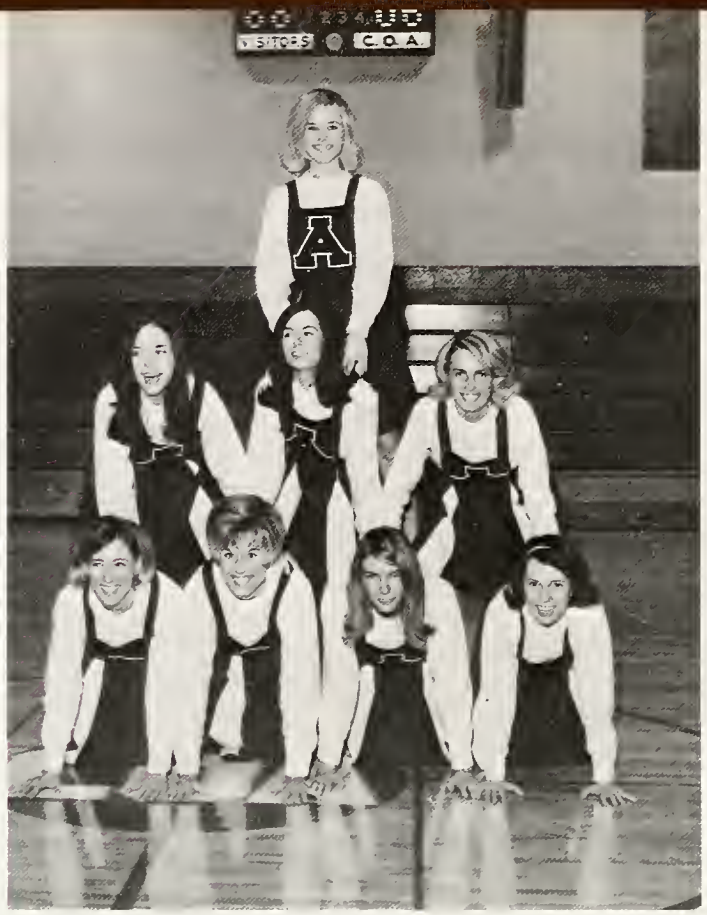

Cheerleaders

Pam Saunders
Chief
Nancy Harrington
Bonnie Baines
Carol Etheridge
Tiffney Meiggs
Susan Abernathy
Rose Edwards
Jane Jackson

"all right whose got it!"

"We found it!"

Would you believe try-outs for Batman?

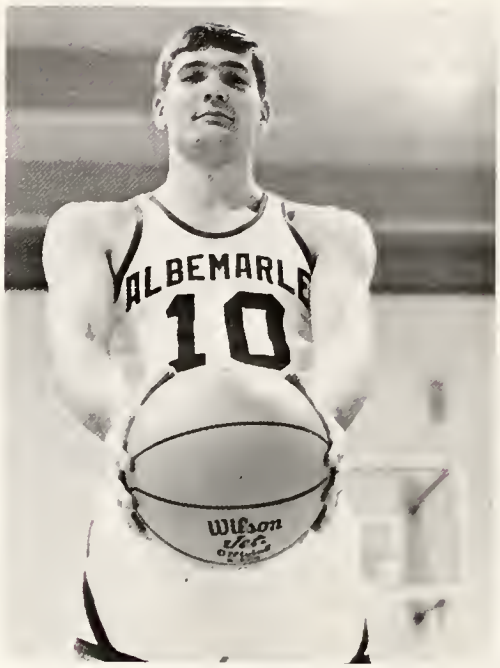

CHESTER CRADDOCK

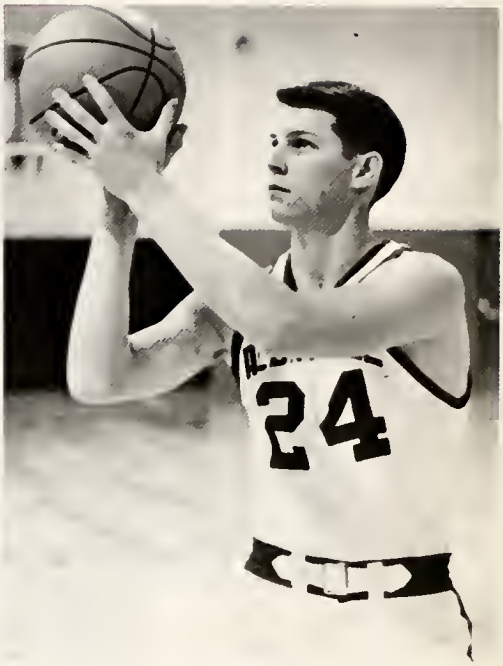

DON WHITEHEAD

JAMES CAHOON

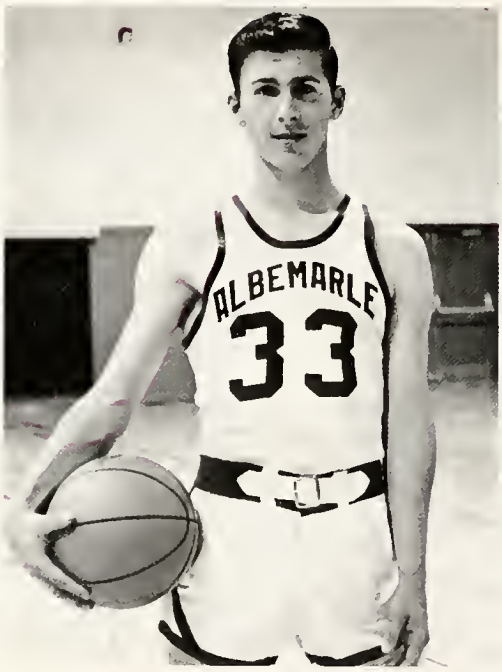

WENDELL CARTWRIGHT

JIM CURRIE

EMORY DUNSTON

RICK VINCENT

ELIJAH PURKETT

66-67 Basketball Scores

OPPONENTS		COA
Southwood	71	69
Chowan	70	73
Frederick M. A.	101	65
Southeastern	74	84
Cape Hatteras N. F.	54	171
Newport News A.	83	88
Newport News A.	83	81
Carolina M. A.	64	84
Frederick M. A.	98	83
Chowan	90	80
Southwood	93	108
Danville T. I.	88	106
Southeastern	77	108
Danville T. I.	73	84
Gaston	84	91
Cape Hatteras N.F.	49	82
COA Faculty	82	92
Fort Monroe	62	112
Independent All-Stars	102	110
Carolina M. A.		
Sandhills		

DONALD JACKSON

SKIP THOMPSON

RUSSELL WARD

GLENN WARREN

23
10

Coach Sterritt talking to his boys.

Skip Thompson leads fast break for COA.

Donald Jackson shoots free throw against Newport News Apprentice.

Rick Vincent shoots free throw for COA.

Skip Thompson blocks a shot against Danville Tech.

Spectators watch as Skip Thompson wins the cross-country race.

Students really get involved in intramural sports, such as soccer and basketball.

advertisements

A CAREER
With A Future!

If you like science and mathematics, consider engineering for your career! Engineering is the field of today and tomorrow. Progress is fast. New jobs are opening up every day. Plan for a job with a future—plan to be an engineer!

VIRGINIA ELECTRIC AND POWER COMPANY

McPHERSON BOTTLING COMPANY, INC.

Bottlers of

PEPSI-COLA
ORANGE CRUSH

7 UP
NU-GRAPE

West Ehringhaus Street
Elizabeth City, North Carolina
Phone 335-4355

PEPSI-COLA

7UP

SAUNDERS ESSO SERVICE

"Where You and Service Meet"

Road and Ehringhaus Streets

Phone 335-7468

CHALK & CUE

109 Water Street

Elizabeth City, North Carolina

ROCHELLE CLEANERS & SHIRT LAUNDRY

Water and Main Sts.

Phone 338-6196

Congratulations to Class of 1967

HOOPER BROS., INC.

111-113 South Water Street

Elizabeth City, North Carolina

BRIGHT'S ESSO SERVICE

Corner Water and Church Sts.

Elizabeth City, North Carolina

Compliments of

CULPEPPER HARDWARE COMPANY, INC.

"The Town's Tool Box"

Compliments of

TOWE CHRYSLER-PLYMOUTH, INC.

Elizabeth City, North Carolina

Batteries Recapping

GOODYEAR TIRES

PERRY TIRE STORE

Phone 335-6882 and 335-2424

501 Elizabeth Street
Elizabeth City, North Carolina

Toys Appliances

THE DAILY ADVANCE

Serving and Selling

the Albermarle Area

with

the Most News

and

the Most Advertising

INDUSTRIAL BANK

Elizabeth City, North Carolina

"We Now Pay the Highest Legal

Rate on C/D's."

Insured by FDIC

JORDAN COMPANY

Eastern Carolina's Largest

Distributer of

AIR CONDITIONING

PLUMBING - HEATING

ELECTRICAL APPARATUS

Elizabeth City, North Carolina

THORTON FURNITURE

Furniture and Appliances

207 N. Poindexter Street

Elizabeth City, North Carolina

Phont 335-4351

49 years of
Sales & Service for
The Chevrolet Line of
Cars and Trucks

Complete selection of OK
used cars and trucks

- 2 locations-

Eliz. & Martin St.
Phone 335-4359

Hughes Blvd.
Phone 338-6197

PERRY MOTOR COMPANY

Elizabeth City, North Carolina

RADIO STATION W C N C

1240 DC ----- 1000 Watts

The Best In

MUSIC--NEWS--SPORTS

THE FIRST & CITIZENS NATIONAL BANK

Member: F. D. I. C. Established: 1891

ELIZABETH CITY BRICK COMPANY, INC.

Builder Supplies
Manufacturers of

Ready Mixed Concrete
Concrete and Solite Blocks
Aluminum Awnings

Dial 334-2965

Elizabeth City, North Carolina

COLONIAL CLEANERS AND COLONIAL LAUNDRAMAT

Your Professional

Dry Cleaner and Self-Service

Laundry and Self-Service Dry

Cleaner

Compliments of

CITY BILLIARDS

E. Colonial Street

Elizabeth City, North Carolina

Compliments of

BRADSHAW'S

Elizabeth City, N. C.

CLARA ANN FLOWER AND GIFT SHOP

Flowers for All Occasions

"A Satisfied Customer is our First

Consideration."

Miss Clara Williams
106 N. Road Street
Elizabeth City, North Carolina

Compliments of

DAVENPORT MOTORS, INC.

WILLIS S. WRIGHT & SONS, INC.

700 East Main Street

Elizabeth City, North Carolina

DODGE DART

Phone 335-2983

MARY CARTER PAINTS

RICHARDSON MACHINE SUPPLIES

208 N. Water Street

Elizabeth City, N. C.

Compliments of

GERNELL'S

Compliments of

TUCK'S BAR B-Q

BILL FLOOD

Grain Dealer

Corn - Soybeans - Wheat - Oats

Barley - Milo - Rye

Selden St. - P. O. Box 167

Elizabeth City, North Carolina
Phone 338-8633

G. K. BOSWOOD, JR.

NATIONWIDE INSURANCE AGENT

205 Center Theatre Bldg.

Elizabeth City, North Carolina

Phone: 335-4349

Compliments of

BEEFY'S DRIVE IN

BYRUM FURNITURE COMPANY

New and Used Home Furnishings

Antiques A Specialty
Kelvinator Appliances--Duo-Therm
Oil Burners

T. P. Byrum, Prop. Phone 426-5262

HARMON'S PHARMACY

"On The Corner"

Hertford, North Carolina

Phone 426-5527

BELK-TYLER'S

Elizabeth City's Leading Department Store

LAMM'S SANDWICH SHOP

Hot Dogs - Hamburgers - Barbecue

S. Poindexter Street

Compliments of

ALBEMARLE WELDING

Compliments of

BLANCHARD'S
BARBER SHOP

THE CITY CUT RATE STORE

115 N. Water Street

Elizabeth City, North Carolina

Compliments of

ALBEMARLE
BOWLING CENTER, INC.

Compliments of
WATTS BARBER SHOP
Riverside Avenue
(Across From the Vocational Center)

Compliments of
VIRGINIA DARE CONFECTIONARY

We Wish You the Best Luck
For the Future
CADER HARRIS & SON
"Fashion Clothiers"
East Church at S. Poindexter Sts.

Compliments of
COLONIAL RESTAURANT

RIGGS BARBER SHOP
"Good Hair Cuts"

FROGGY'S
SPORT 'N' HOBBY SHOP
"It Pays to Play"
606 E. Fearing Street
Elizabeth City, North Carolina

HOLIDAY INN
GULF SERVICE
Specialize in Service
Allen Jones Jimmie Harris

HURDLE-GARRETT HARDWARE
The Hardware Hustlers

THE APOTHECARY SHOP
Prescriptions
Phone 335-4327
Elizabeth City, North Carolina

AMBROSE FURNITURE
COMPANY
216 S. Poindexter Street
Elizabeth City, North Carolina
Your R. C. A. Dealer

Compliments of
CITY BEVERAGE COMPANY

Compliments of
TODD'S PHARMACY

BERRY FUNERAL HOME

Dedicated to the Memory of Zeb B. Berry

Elizabeth City, North Carolina
Phone 335-5465

Elizabeth City's Newest and Most Modern Funeral Establishment
Services with Dignity and Compassion
Member of the Order of the Golden Rule
Service Measured Not By Gold But By The Golden Rule

CHERRY'S ROANOKE ELECTRICAL APPLIANCE

108 Water Street

Plymouth, North Carolina

Northeastern North Carolina's

Largest Selection of Motorola
Color & Black and White Televisions.

Also serving you with General
Electric, Maytag, Zenith, &
Setchell Carlson.

Prop. W. B. Cherry

Compliments of

DIANA'A GIFT SHOP

108 S. McMorrine Street
Elizabeth City

ELIZABETH AND SUBURBAN GAS SERVICE

Warm Morning Gas Heaters

Magic Chef Ranges

112 North McMorrine Street
Phone 335-2683

Compliments of

SWEET AND TURNER INCORPORATED

Elizabeth City, North Carolina

ALBERMARLE AWNING CO.

E. S. CHESSON & SON
"Heart of Value Store"
Elizabeth City, North Carolina

Compliments of

MILDRED'S FLORIST

M. G. MORRISETTE & SON
Complete Home Furnishers
Elizabeth City

Compliments of

R. T. ORR SALES & SERVICE

Maola

D. WALTER HARRIS

"Known For Good Clothes"

Elizabeth City, North Carolina

609 E. Main Street

JAMES SHOE SERVICE

WRIGHT & SONS PURITY
ICE & FUEL CO.
401 Harrington Road
Elizabeth City, North Carolina
Phone 335-2397

Compliments of

COMSTOCK'S CONFECTIONERY

Compliments of

MARGUERITE DRESS SHOPE

Compliments of

COBB'S GULF SERVICE

THE NEW FOWLER STORE, INC.

Wholesale
Dry Goods, Notions, Boots, Shoes,
Netting, Etc., Oil Clothing
and Rubber Goods
N. Water Street
Elizabeth City, North Carolina

M.G. Sawyer inc.

Men's Fine Clothing

Ladies Sportswear

Compliments of

SPARKS' REXALL PHARMACY

NORMAN K.
SHANNONHOUSE

"NATIONWIDE INSURANCE"

Life, Health, Fire, & Auto

PERRY PAINT & GLASS
COMPANY

203-209 N. Water Street

Paint - Wall Paper - Glass - Store Fronts

Wholesale & Retail

Elizabeth City, North Carolina

JACOCKS PHARMACY, INC.

215 S. Poindexter Street

You're Always Welcome at Your
Walgreen Agency
Prescription Specialists

Free Delivery Telephone 335-4393

Compliments of
L. B. Twiford Real Estate
Virginia Dare Arcade
Sales and Rentals

Compliments of

NORRIS BARBER SHOP

CONGRATULATIONS

TO "OUT FIRST"

GRADUATING CLASS!

MR. & MRS. JIM WALKER

J. C. BLANCHARD & CO., INC.
General Department Store
John Deere Farm Implements
Hertford, North Carolina

LOUIS SELIG
ELIZABETH CITY

Compliments of

RUCKER & SHEELY CO.

CAROLINA FURNITURE COMPANY
"The Home of Quality Merchanidse"
W. H. Bunch & Sons - Phone 335-5592

Compliments of

OXENA NEWSSTAND

RON-E'S BARBER SHOP

1004 Hughes Blvd.
Elizabeth City

Phone 335-2328
Specializing in Flat-tops and in
Children's Haircuts
Free Parking

Compliments of

OWEN'S SHOE CO.

Compliments of

SHERWIN WILLIAMS

Compliments of
MOTOR BEARINGS & PARTS CO., INC.
Jobbers of Standard Brands
of Replacement Parts

JOSH TUNNELL & SON
EQUIPMENT CO.

Ready-mix concrete
International Harvester
Farm Equipment
McCulloch Chain Saws

Elizabeth City

BAILEY'S 66 SERVICE STATION

Compliments of

HILL'S CONFECTIONARY

Compliments of

J. A. (MICKEY) HOOPER CO.

E. Colonial Street

Elizabeth City, North Carolina

Compliments of

WOODY'S SINCLAIR SERVICE

Hughes Boulevard

Compliments of

CONNER MOBILE HOMES OF

ELIZABETH CITY

Diamonds Watches Silverware

BARR BROS

Friendly Jewelers

607 E. Main Street

Authorized Artcarved Jeweler

Robert Anderson
Manager

Phone
335-7294
E. City, N. C.

Compliments of

JOHNSON & SAUNDERS ESSO

Compliments of

VIRGINIA DARE HOTEL

OVERMAN & STEVENSON

Pharmacists

512 East Main Street

Elizabeth City, North Carolina

HENRY B. PARKER
NATIONWIDE INSURANCE
807A W. Ehringhaus Street
Elizabeth City, North Carolina
Phone 338-3845

RIVERSIDE BOAT WORKS

Sheet Metal & Roofing

Boat Building, Repairs, Wharfage
Gulf Marine Products
All Types Roofing, Cooling, Heating
Sheet Metal Workers

708 Riverside Avenue
Dorr F. Willey,
Eliz. City, N.C.

Phones:
335-2118
335-5284

Compliments of

S & R SUPER MARKET

Compliments of

LOUISA'S

"All Types of Fabrics"

J. H. WILKINS COMPANY, INC.

Furniture, Siegler Heaters, Floor Covering and Radios

Colonial Avenue at Martin Street

Phone 335-2971

Elizabeth City, North Carolina

Student Directory

Abernathy, Susan
Norfolk, VA

Adams, Janis
Moyock

Adams, Lloyd
Edenton

Adkins, James B.
South Mills

Ahearn, Mary D.
Pantego

Alexander, Donald
Elizabeth City

Alligood, Jo Ann
Washington

Allred, Martha P.
Hamptonville

Ambrose, Peggy
Hertford

Ange, Colon
Plymouth

Armstrong, Gwen
Columbia

Armstrong, Robert
Roper

Arndt, Emily
Elizabeth City

Auman, Darius C.
Yorktown, VA

Austin, Gayle
Elizabeth City

Avery, James
Hampton, VA

Aydlett, Sally
Elizabeth City

Baccus, Aubrey
Hertford

Baccus, Irving
Elizabeth City

Baines, Bonnie
Elizabeth City

Ball, Carroll
Elizabeth City

Ballance, Reginald
Ocracoke

Banks, Esther
Elizabeth City

Banks, Joyce
Hertford

Banks, Patricia
Hertford

Banks, William
Elizabeth City

Barber, Barry
Pantego

Barkley, Carlton
Elizabeth City

Barefield, Dorothy
Columbia

Barnette, Rickie
Elizabeth City

Barrett, Wayne
Bath

Barrow, Leroy
Edenton

Baskette, Judith
Norfolk, VA

Basnight, Marc
Manteo

Bates, David
Elizabeth City

Beattie, John S.
Elizabeth City

Beck, William J.
Norfolk, VA

Bell, Myra
Rocky Mount

Belote, Jerry R.
Norfolk, VA

Benton, Benjamin
South Mills

Berry, Patricia
Elizabeth City

Bowden, Virginia
Harbinger

Bowen, William
Norfolk, VA

Brabble, Vernon L.
Hertford

Brickhouse, Allen
Columbia

Student Directory

Brickhouse, Marsha
Columbia

Brickhouse, Murdeen
Columbia

Briggs, Thomas
Kill Devil Hills

Bright, Linda
Elizabeth City

Bright, Melvin
Elizabeth City

Brinkley, Calvin
Shawboro

Britton, David
Elizabeth City

Brothers, Lewis
Elizabeth City

Bryan, Robert
Virginia Beach, VA

Bryant, Janice
Edenton

Bullock, Sandra
Hamilton

Bunn, Sarah
Elizabeth City

Burgess, Charlie
Old Trapp

Burgess, Robert
Elizabeth City

Burrus, Melvin
Elizabeth City

Buxton, Samuel
Newport News, VA

Byrum, John
Edenton

Caddy, Linda
Elizabeth City

Cahoon, James
Fairfield

Calleran, Stephen
Norfolk, VA

Callis, Edward
Harrellsville

Campbell, Tommy
Newport News, VA

Capps, John
Elizabeth City

Carlson, Charles
Kilmarnock, VA

Cartwright, Carolyn
Elizabeth City

Cartwright, Cecelia
Elizabeth City

Cartwright, Charles
Elizabeth City

Cartwright, Dennis
Elizabeth City

Cartwright, James
Elizabeth City

Cartwright, Nancy
Camden

Cartwright, Sylvia
Elizabeth City

Cartwright, Wendell
Elizabeth City

Chalk, Thurman
Moyock

Chappell, Diane
Elizabeth City

Chappell, Murray
Popular Branch

Chappell, William
Hertford

Cherry, Benjamin
Plymouth

Cherry, William
Washington

Chesson, Margaret
Columbia

Chory, Diane
Elizabeth City

Christie, Margaret
Arlington, VA

Coley, Henry
Roanoke Rapids

Coltrain, Alice
Williamston

Commander, William
Elizabeth City

Cooper, Leamon
Columbia

Student Directory

Coppersmith, Graythel
Moyock

Corprew, Robert
Hertford

Council, Warren
Franklin, VA

Cozart, Wallace
Virginia Beach, VA

Craddock, George C.
Creswell

Crain, George
Elizabeth City

Crandall, Barbara
Edenton

Cranford, Clayton
Raleigh

Crisp, Amos M.
Pinetops

Cruce, Danny
Norfolk, VA

Curles, Gail
Long Island, N Y

Currie, James
Truxton, N Y

Dail, Arlyn
Tyner

Dale, Thomas
Belvidere

Dameron, Ronald
Suffolk, VA

Danchise, John
Hertford

Daniels, Judy
Colerain

Daniels, Mickey
Wanchese

Dare, Nancy
Elizabeth City

Daughtery, Guy
Norfolk, VA

Davenport, Peggy
Roper

Davenport, Robert
Manteo

Davenport, Ronnie
Creswell

Davenport, Sandra
Elizabeth City

Davis, Eldonna
Elizabeth City

Delamar, Julian
Rocky Mount

DeMille, Robert
Virginia Beach, VA

Dill, George
Morehead City

Dionne, Robert
Norfolk, VA

Dixon, Bertie
Buxton

Dozier, Charles
Jarvisburg

Draper, Perry
Rich Square

Drexler, Dennis
Norfolk, VA

Dudley, Herman
Virginia Beach, VA

Duncan, Glenna
Elizabeth City

Dunn, Joseph
Elizabeth City

Dunston, Emory
Poplar Branch

Earnhardt, Judy
Edenton

Eason, Nora
Elizabeth City

Edone, Daniel
Virginia Beach, VA

Edwards, Phillip
Washington

Edwards, Rose
Roper

Elliott, Irene
Hertford

Etheridge, Carol
Elizabeth City

Etheridge, David
Edenton

Student Directory

Eyer, Kenneth
Elizabeth City

Faulkner, Terry
New Bern

Fearing, Linda
Elizabeth City

Ferebee, James
Elizabeth City

Ferrell, Thomas
Norfolk, VA

Finfegan, Michael
Virginia Beach, VA

Fitzgerald, Winfred
Kinston

Fitzpatrick, Farrell
Norfolk, VA

Flattum, Allie
Aydlett

Fletcher, Donald
Elizabeth City

Fletcher, Joan
Elizabeth City

Forbes, Curtis
Shiloah

Ford, Andrew
Chesapeake, VA

Ford, Raymond
Chesapeake, VA

Foreman, Allen
Elizabeth City

Foreman, Brian
Elizabeth City

Foster, Guy
Virginia Beach, VA

Fountian, Ruth
Rocky Mount

French, Lawrence
Norfolk, VA

Frias, Bronnie
Elizabeth City

Fulcher, Martha
Elizabeth City

Fuller, Lee
Elizabeth City

Galvin, John
Norfolk, VA

Garcia, Ronald
Norfolk, VA

Garnett, Sandra
Chesapeake, VA

Gaskill, Jack
Elizabeth City

Gibbs, Richard
Hertford

Gilman, Jeffrey
Norfolk, VA

Gomez, Iomara
Colombia, S. A.

Goodman, Darby
Franklin, VA

Goodman, Edward
Elizabeth City

Gray, Charles
Elizabeth City

Gray, Walter
Elizabeth City

Green, Clyde
Elizabeth City

Gregory, Miles
Bellcross

Gregory, Noah P.
Hertford

Guard, James
Poplar Branch

Guizetti, Raymond
Virginia Beach, VA

Gurganus, Trevor
Camden

Gusler, Gregory
Virginia Beach, VA

Habel, James
Suffolk, VA

Hagen, Phillip
Rocky Mount

Hallock, Jean
Edenton

Halstead, Robert
Elizabeth City

Hampton, Kathryn
Moyock

Student Directory

Handel, Maury
Norfolk, VA

Harrell, Douglas
Hertford

Harrell, Gene
Edenton

Harrell, Helen
Gates

Harrell, Sandra
Norfolk, VA

Harrington, Nancy
Elizabeth City

Harris, Joseph
Elizabeth City

Harris, Linville
South Mills

Harris, Mary
Elizabeth City

Harris, William
Elizabeth City

Harris,Woodrow
Norfolk, VA

Hassell, Cleo
Elizabeth City

Hassell, Glenn
Elizabeth City

Hennell, Leonard
Elizabeth City

Hewitt, Sherry
Elizabeth City

Hicks, Thomas
Elizabeth City

Hill, Carlton
Chesapeake, VA

Hoffman, Susan
Elizabeth City

Hollins, Christopher
Norfolk, VA

Holloman, Darrell
Norfolk, VA

Holmes, Thomas
Creswell

Hopkins, Melvin
Elizabeth City

Houtz, David
Elizabeth City

Howard, Anthony
Kingston

Howe, William
Norfolk, VA

Howell, Branson
Norfolk, VA

Hughes, Cecil
Elizabeth City

Ingram, Stanley
Virginia Beach, VA

Jackson, Donald
Elizabeth City

Jackson, James
Elizabeth City

Jackson, Jayne
Elizabeth City

Jacobs, Elliott
Elizabeth City

Jernigan, Lou
Edenton

Jethro, Juanito
Edenton

Jilcott, Linda
Ahoskie

Jobe, Gary
Greensboro

Johnson, Alexandra
Elizabeth City

Jones, Carole
Elizabeth City

Jones, Earline
Elizabeth City

Jones, Edward
Suffolk, VA

Jones, Irving
Elizabeth City

Jones, James
Elizabeth City

Jordan, Howard
Moyock

Jordan, Joseph
Elizabeth City

Jordan, Millicent
Edenton

Student Directory

Jordan, Rita
Hertford

Josey, Rebecca
Hertford

Joyner, Dennis
Rocky Mount

Kidd, Roy
Elizabeth City

Kiger, Claude
Elizabeth City

Knowles, Russell
Elizabeth City

Kramer, Walter
Virginia Beach, VA

Lamb, Jan
Elizabeth City

Lamb, Larry
Camden

Lane, Felix
Tyner

Langston, William
Elizabeth City

Lassiter, Lloyd
Edenton

Lavezzo, John
Edenton

Leary, Gary
Washington

Leary, Herman
Shiloah

Leathers, Elsie
Elizabeth City

Lee, George
Norfolk, VA

Levin, Richard
Norfolk, VA

Lilley, Constance
Old Trapp

Little, Dean
Hampton, VA

Livesay, Cheryl
Alexandria, VA

Livingston, Richard
Roper

Loflin, Jargaret
Arlington, VA

Long, Carolyn
Hertford

Long, Danny
Edenton

Lowry, Bruce
Elizabeth City

Ludford, Marguerite
Elizabeth City

McAvoy, Terry
Elizabeth City

McDougald, Olivia
Elizabeth City

McKinzie, William
Kingsville, Texas

McMullen, James
Shiloah

McNaughton, Peggy
Elizabeth City

Madre, Elizabeth
Elizabeth City

Manning, William
Virginia Beach, VA

Manzie, Alan
Norfolk, VA

Markert, James
Elizabeth City

Markham, Everett
Elizabeth City

Markham, James
Elizabeth City

Markham, Rudolph
Elizabeth City

Marsh, Thomas
Elizabeth City

Matthews, Elmer
Emporia, VA

Matthews, Richard
Aydlett

Matthews, William
Suffolk, VA

Meads, Paula
Elizabeth City

Meekins, Margaret
Elizabeth City

Student Directory

Meiggs, Stanley
Shawboro

Meiggs, Tiffney
Jacksonville

Melko, John
Elizabeth City

Melson, Lynda
Coinjock

Mendenhall, Alan
Plymouth

Midgett, George
Rodanthe

Miller, Archie
Winfall

Miller, Dallas
Avon

Miller, Harold
Belcross

Miller, Lisle
Tarboro

Miller, Thomas
Elizabeth City

Mills, Alma
Tarboro

Mitchell, Diana
South Mills

Mizelle, Anne
Windsor

Monds, Betty
Belvidere

Moore, Georgia
Elizabeth City

Moore, James
Suffolk, VA

Morris, James
Elizabeth City

Morris, John
Suffolk, VA

Moss, Jacquelyn
Norfolk, VA

Moss, William
Elizabeth City

Myers, Dawn
Jamesville

Neal, William
Virginia Beach, VA

Newbern, Roy
Powells Point

Newbold, Retha
Elizabeth City

Newby, Brenda
Hertford

Nicolls, Carroll
Bayford, VA

Nixon, Artie
Edenton

Nixon, Billy
Edenton

Nixon, Josephine
Edenton

Nixon, Nita
Hertford

Noblitt, Terry
Belcross

Noirfalise, Sara
Belcross

Novinger, John
Newport News, VA

Ochs, John
Buxton

Ode, Edward
Roanoke Rapids

Oden, Danny
Hatteras

O'Neal, Linda
Elizabeth City

O'Neal, Melvin
Elizabeth City

Oneto, Julian
Nags Head

Overton, Larry
Coinjock

Owens, Becky
Hertford

Owens, Donna
Elizabeth City

Owens, Edd
Edenton

Owens, William
Elizabeth City

Student Directory

Ownley, Pearl H.
Elizabeth City

Parker, Lina
Elizabeth City

Parks, David
Edenton

Payne, Wayne
Elizabeth City

Paz, Peter
Buffalo, N Y

Peele, Charles
Elm City

Pendleton, Donna
Elizabeth City

Pendleton, Norman
Elizabeth City

Perkins, Linda
Old Trap

Perry, Donald
Hertford

Perry, James
Elizabeth City

Perry, Jennean
Elizabeth City

Perry, Jo Frances
Hertford

Perry, Larry
South Mills

Phelps, Dwight
Creswell

Phelps, Frank
Norfolk, VA

Phelps, John F.
Elizabeth City

Phillips, Madison
Edenton

Pierce, James
Hertford

Pippen, Robert
Elizabeth City

Potter, William
Elizabeth City

Poyner, William
Chesapeake, VA

Pritchard, Charles
Elizabeth City

Pritchard, Linda
Elizabeth City

Pritchard, Melvin
Elizabeth City

Pritchard, Raymond
Elizabeth City

Privott, William
Currituck

Proctor, Thomas
Hertford

Purkett, Elijah
Elizabeth City

Purvis, Henry
Wilmington

Quidley, Maurice
Avon

Radcliff, Marvin
Elizabeth City

Randolph, Paul
Enfield

Reel, Radcliff
Elizabeth City

Respass, Ernest
Plymouth

Respass, Heber
Plymouth

Revell, W. Grant Jr.
Norfolk, VA

Reynolds, Gail
Creswell

Reynolds, James
Columbia

Rhodes, Betty
Elizabeth City

Rhodes, Elouise
Columbia

Riddick, Edith
Belvidere

Riggs, Johnnie
Old Trapp

Roach, William
Elizabeth City

Roberts, John
Chesapeake, VA

Roller, Terry
Elizabeth City

Student Directory

Roughton, Caroline
Elizabeth City

Rountree, Ronald
Edenton

Rountree, Sandra
Hobbsville

Sanders, Pamela
Elizabeth City

Sanders, Thomas
Elizabeth City

Saunders, Curtis
Elizabeth City

Saunders, Gurvis
Poplar Branch

Saunders, Jane
Hobbsville

Saunders, Sudie
Elizabeth City

Saunders, William
Jarvisburg

Sawyer, Carolyn
Belcross

Sawyer, Charles
Elizabeth City

Sawyer, Constance
Hertford

Sawyer, Diane
Elizabeth City

Sawyer, James
Hertford

Sawyer, Pamela
Hertford

Sawyer, Roy
Jarvisburg

Sawyer, Van W.
Elizabeth City

Sawyer, William R.
Elizabeth City

Scaff, Frederick
Moyock

Scaff, Marvin
Moyock

Scarborough, Larry
Portsmouth, VA

Scott, James
Elizabeth City

Scott, Mary
Elizabeth City

Scott, William
Elizabeth City

Self, Terry
Elizabeth City

Seymour, Richard
Elizabeth City

Sharber, Newton
Elizabeth City

Shaw, Alvin
Belcross

Shearin, Malcolm
Elizabeth City

Simmons, Freddie
Creswell

Sivills, Glenn
Elizabeth City

Smith, Douglas
Elizabeth City

Smith, Leslie
Hertford

Smith, Mary
Edenton

Spear, Pamela
Roper

Spear, Randall
Roper

Spellman, Eugene
Elizabeth City

Spence, Charles
Chesapeake, VA

Spence, Wanaca
Elizabeth City

Spencer, Eddie
Columbia

Spitzer, Martha
Elizabeth City

Spivey, Barbara
Belvidere

Spivey, Dennis
Hobbsville

Spivey, William
Elizabeth City

Spring, Phyllis
Windsor

Student Directory

Spruill, Edward
Elizabeth City

Spruill, Erma
Edenton

Spruill, Jan
Hertford

Spruill, Millard J.
Elizabeth City

Stallings, Brenda
Belvidere

Stallings, Jerry
Winfall

Stallings, Joseph
Belvidere

Stanley, Judith
Shiloah

Staples, Sam
Old Trapp

Steadman, Robert
Norfolk, VA

Stephenson, Ronald
Newport News, VA

Sterritt, Cheryl
Fayetteville, N Y

Sterritt, Kenneth
Fayetteville, N Y

Stewart, Robert
Chesapeake, VA

Stillman, Anita
Edenton

Stokes, Andrea
Elizabeth City

Stokes, Leven
Elizabeth City

Stokes, Vickie S.
Elizabeth City

Stuart, John E.
Elizabeth City

Swain, William E.
Columbia

Tarkington, Clifford
Elizabeth City

Tatem, Melvin
Elizabeth City

Taylor, Charlie
Moyock

Taylor, Irene
Currituck

Thompson, Charles
Elizabeth City

Thompson, Thomas
Shiloah

Thomson, Stuart
Washington

Tillett, Patricia
Elizabeth City

Tillett, Ronald
Kitty Hawk

Tolson, Adeline
Currituck

Towne, William
Hampton, VA

Trammel, Stephen
Virginia Beach, VA

Trussell, Garland
Norfolk, VA

Tunnell, Alexander J.
Elizabeth City

Turner, Calvin
Hertford

Turner, Phyllis
Elizabeth City

Twiford, David
Elizabeth City

Twiford, Sharon Ann
Point Harbor

Tysor, Sara
Edenton

Umphlett, Jill
Elizabeth City

Urbanek, John
Elizabeth City

Vann, Earl
Murfreesboro

Vaughan, Emory
Virginia Beach, VA

Venier, William
Elizabeth City

Vincent, Richard
Groton, N Y

Voliva, Ernest F.
Belcross

Walker, James R.
Gastonia

Walker, Sandra
Columbia

Walsh, Joseph
Newport News, VA

Ward, Arlene
Elizabeth City

Ward, Charles
Rocky Mount

Student Directory

Ward, Paul
Hertford

Ward, Ronald
Poquoson, VA

Ward, Russell
Maple

Warren, Daphne
Elizabeth City

Warren, Fred
Suffolk, VA

Warren, Glenn
Conway

Warrington, John
Plymouth

Weaver, Charles
Hertford

Webster, Tony
Pinetops

West, Robert
Plymouth

Whaley, Stephen
Rocky Mount

White, Bruce
Hertford

White, Carolyn
Creswell

White, Douglas
Virginia Beach, VA

White, James
Belvidere

Whitehead, Donald
Bedford, Mass.

Whitehorn, Robert
Norfolk, VA

Whitehurst, Melvin
Elizabeth City

Whitford, Bryan
Rocky Mount

Wilkins, Peggy
Elizabeth City

Williams, Bobby
Elizabeth City

Williams, Diana
Shiloah

Williams, Evelyn A.
Elizabeth City

Williams, Harriette
Hertford

Williams, Larry
Elizabeth City

Williams, Phillip
Elizabeth City

Williams, Phyllis
Belvidere

Williams, William
South Mills

Willis, William
Windsor

Wilner, Mark
Norfolk, VA

Wilson, Thomas
Elizabeth City

Wilson, William
Hertford

Winn, Clarence
Gatesville

Winslow, Frank
Hertford

Winslow, Joseph
Elizabeth City

Winslow, Kenneth
Elizabeth City

Winslow, Linda
Elizabeth City

Winslow, Sylvia G.
Elizabeth City

Winslow, Wayne
Belvidere

Wood, Beverly
Elizabeth City

Wood, Dorothy
Hertford

Wood, Nancy
Elizabeth City

Wood, Susan
Chesapeake, VA

Wooten, Stafford
Hampton, VA

Wright, James
Jarvisburg

Wright, Richard
Jarvisburg

Wynn, William
Ocracoke

Young, William
Rocky Mount

Zenk, Lawrence
Virginia Beach, VA